

tabbies  
EXHIBIT *UNK*  
18  
5-3-24

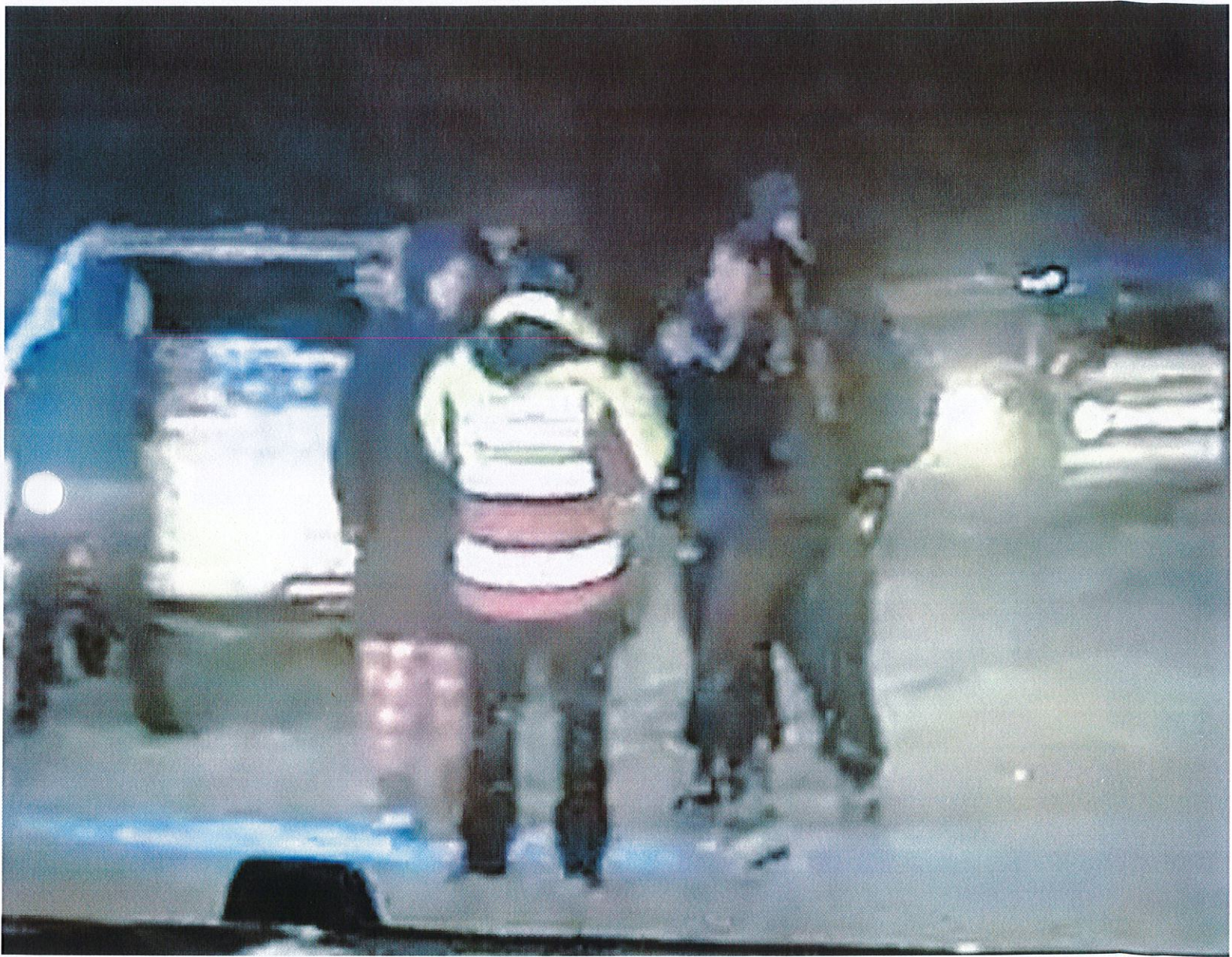





EXHIBIT <sup>NMK</sup>  
Mident.  
5-3-24

EXHIBIT <sup>NMK</sup>  
19  
5-3-24



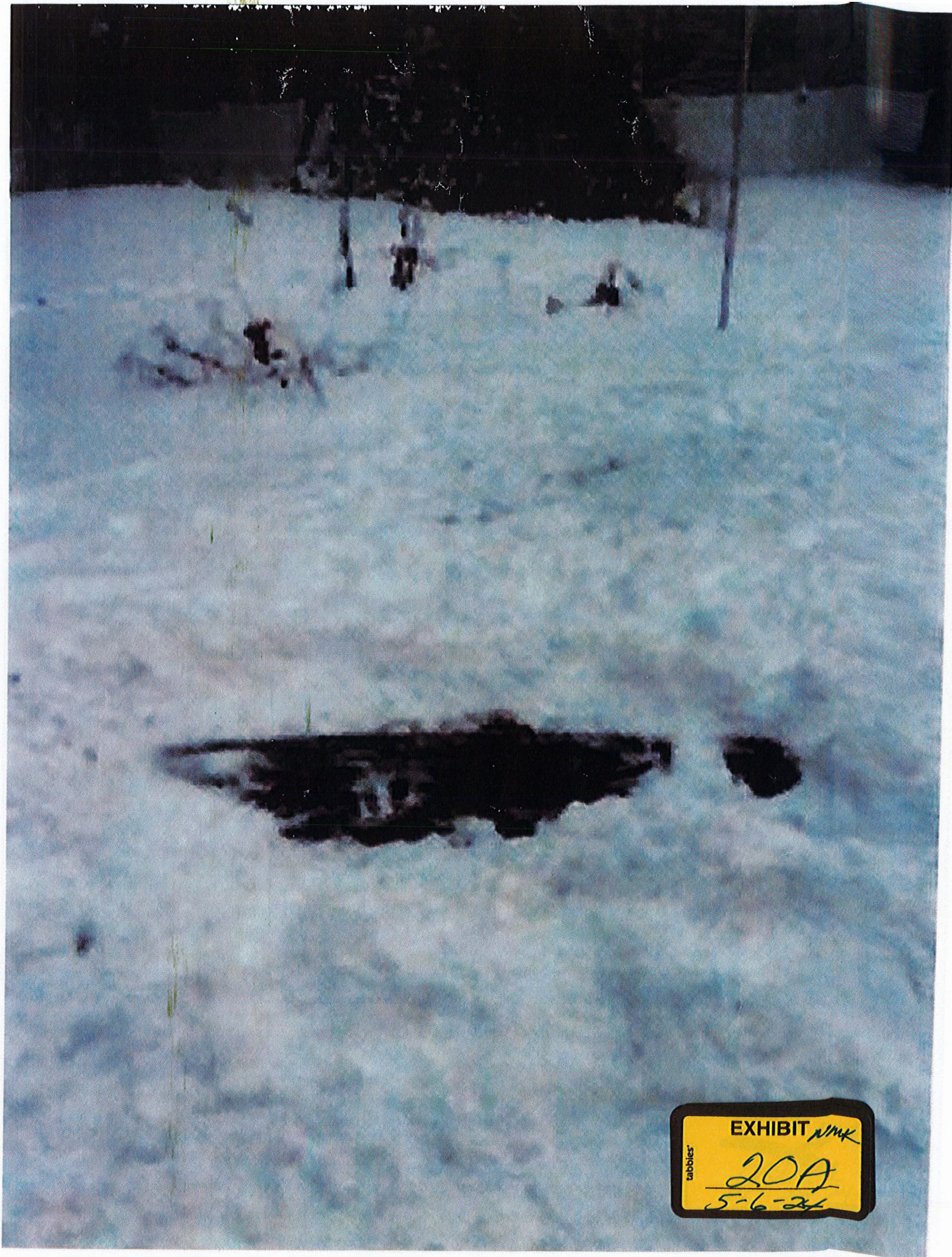

EXHIBIT *NMK*  
*20A*  
*5-6-24*





tabbles  
EXHIBIT NMA  
21  
5-6-24



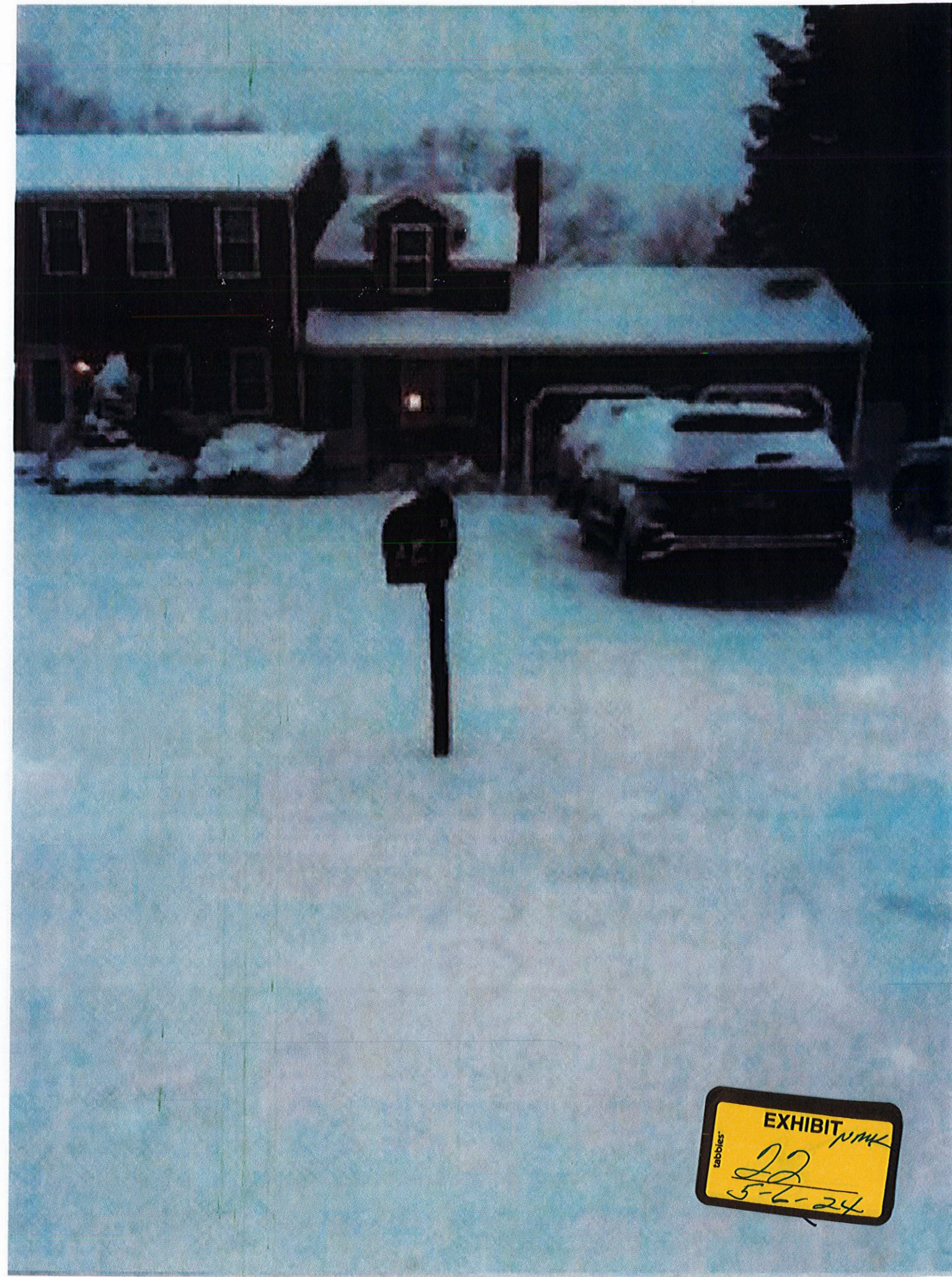

tabbies EXHIBIT *NMK*  
*22*  
*5-6-24*







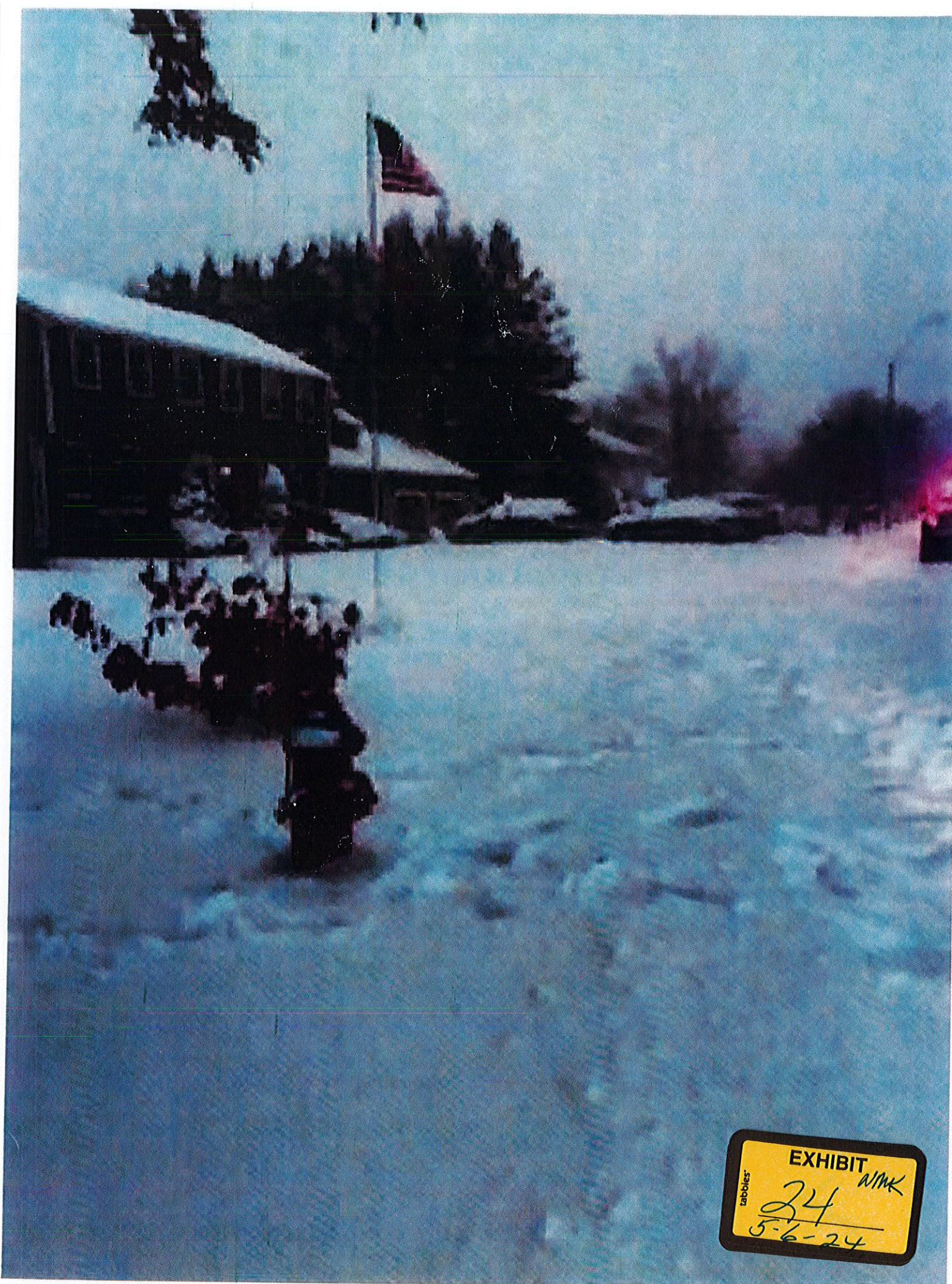

tabbles® EXHIBIT *WIK*  
*24*  
*5-6-24*





13.jpg

EXHIBIT *NMK*  
*25*  
*5-6-24*



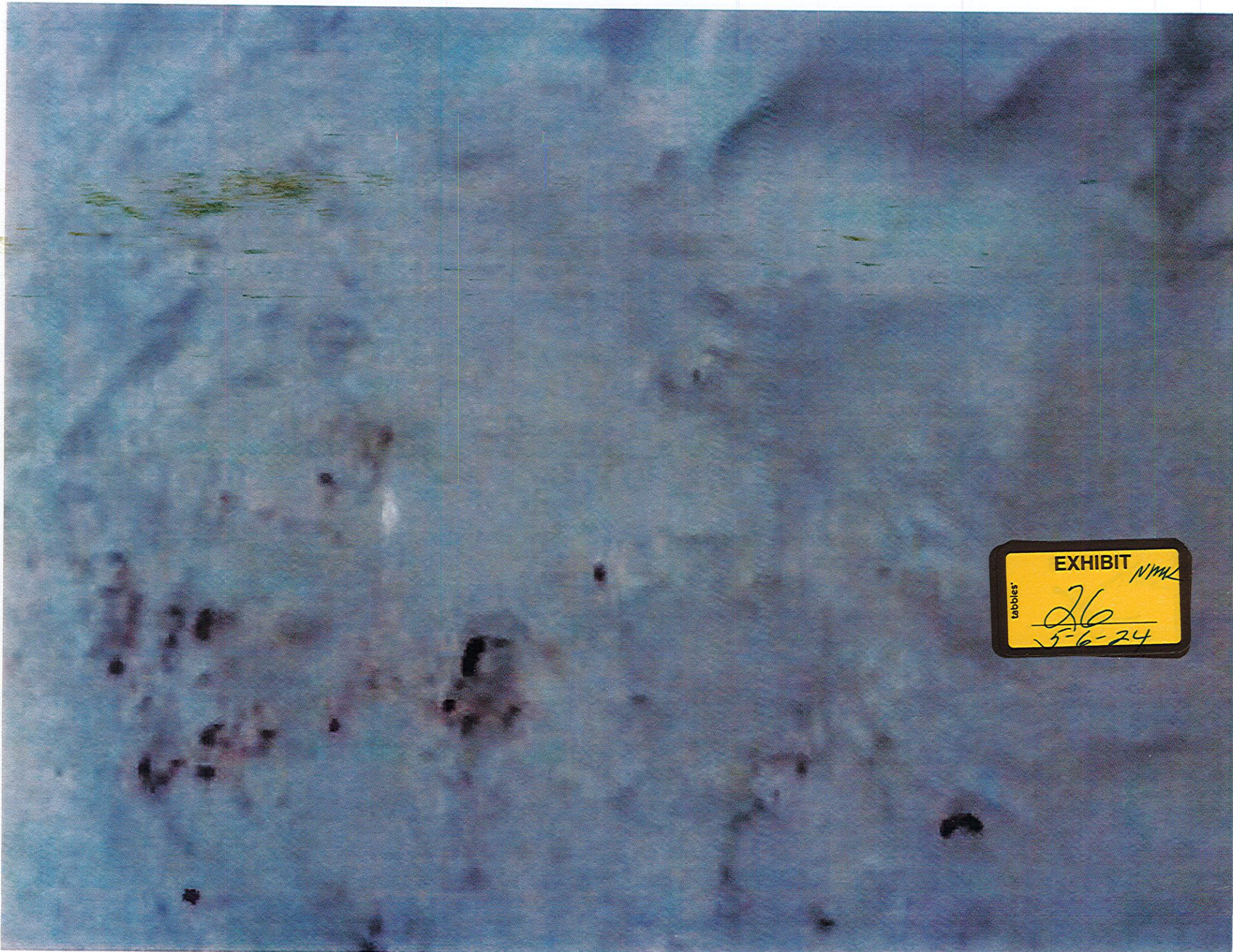



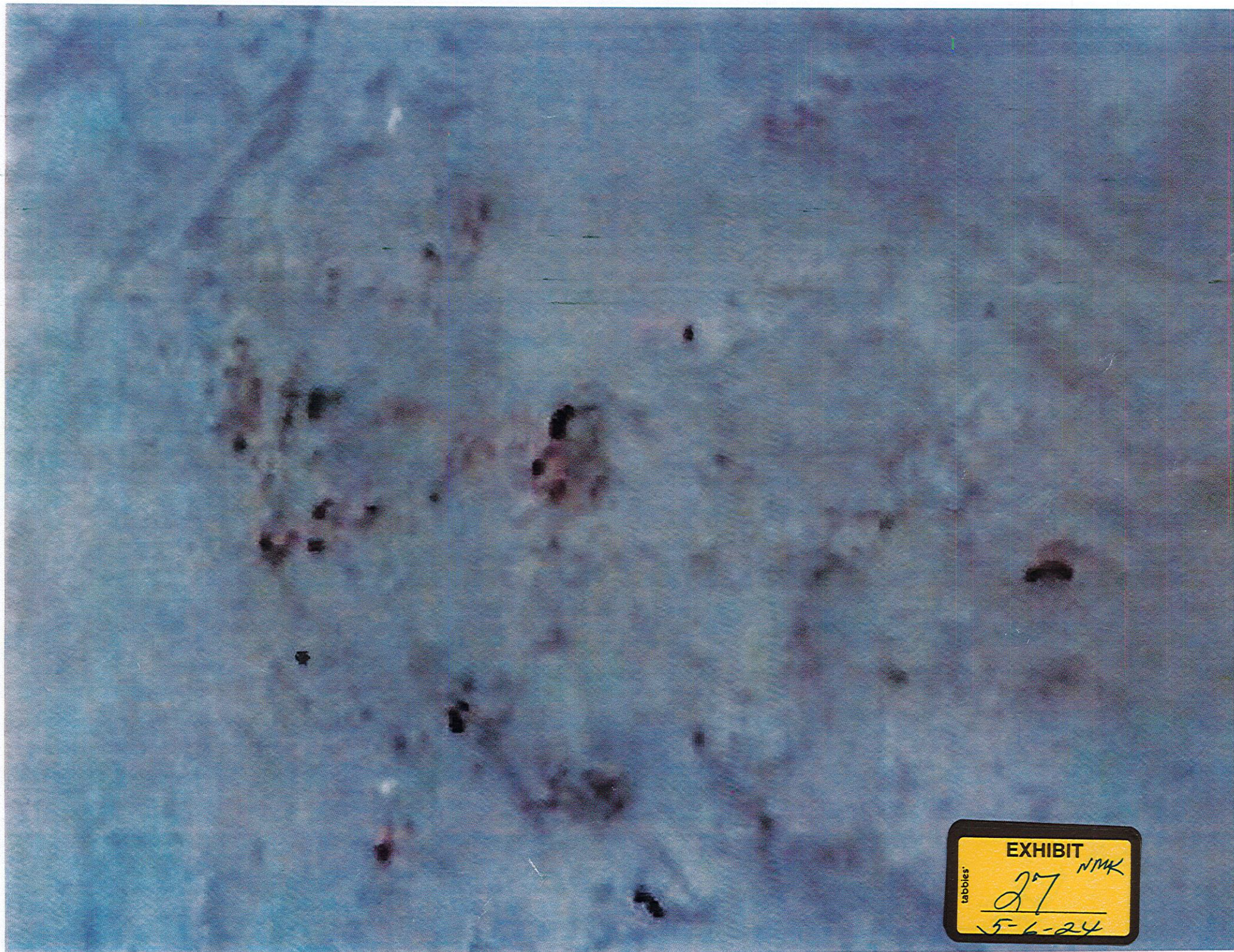

tabbles  
**EXHIBIT**  
27 NMK  
5-6-24



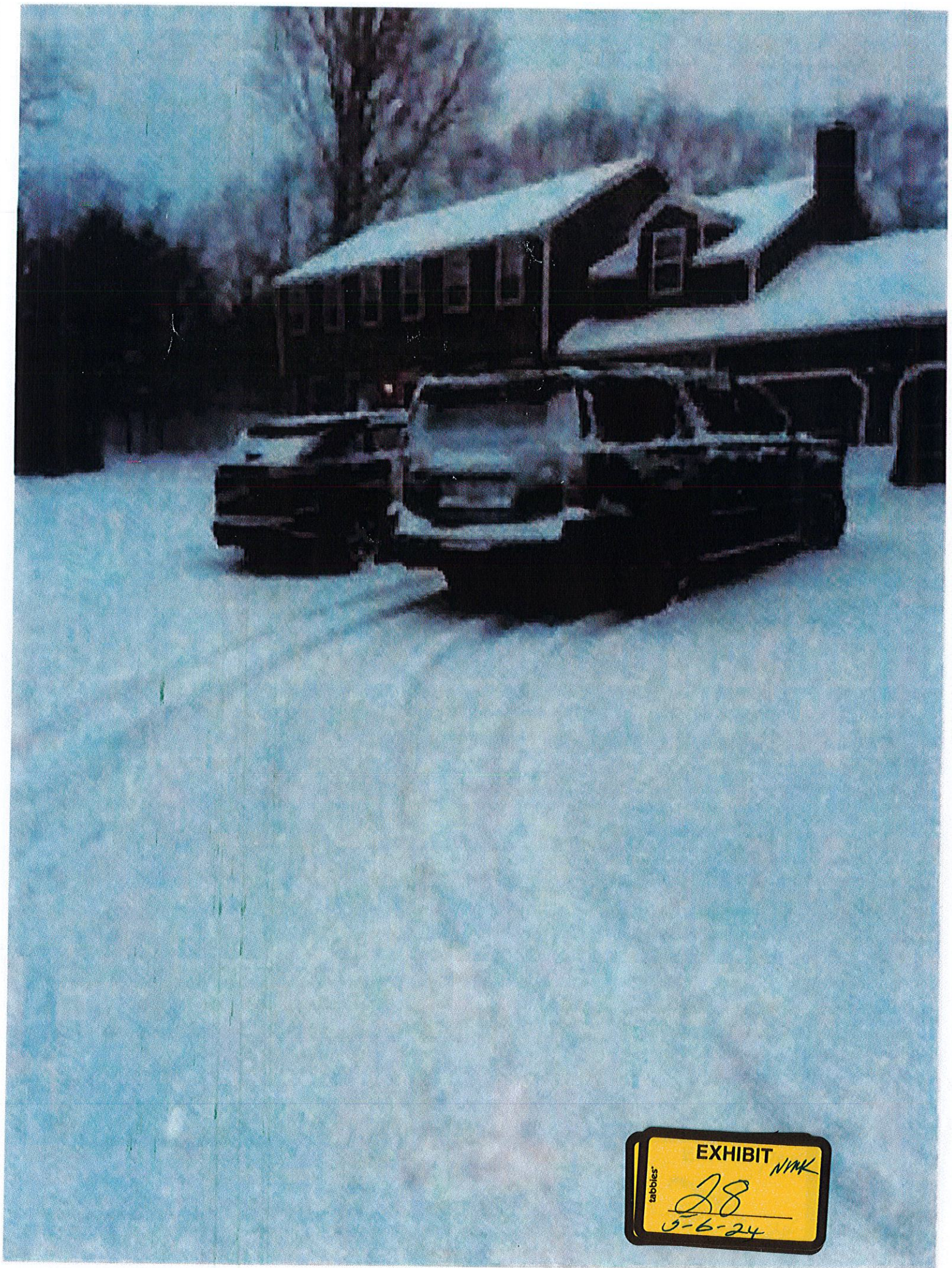

tabbles® EXHIBIT *NMK*  
*28*  
*5-6-24*



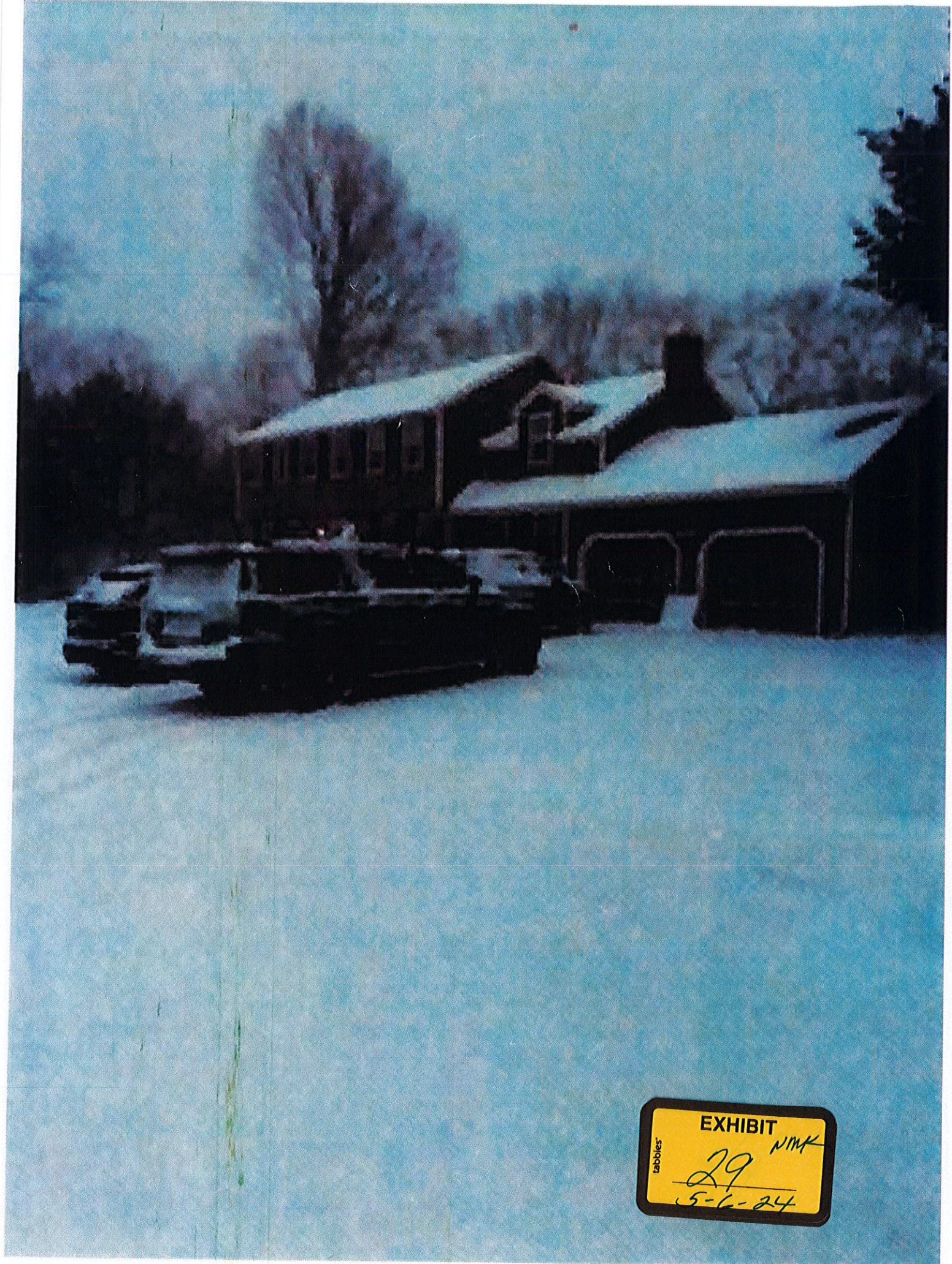

tabbles  
EXHIBIT  
29 NIMK  
5-6-24



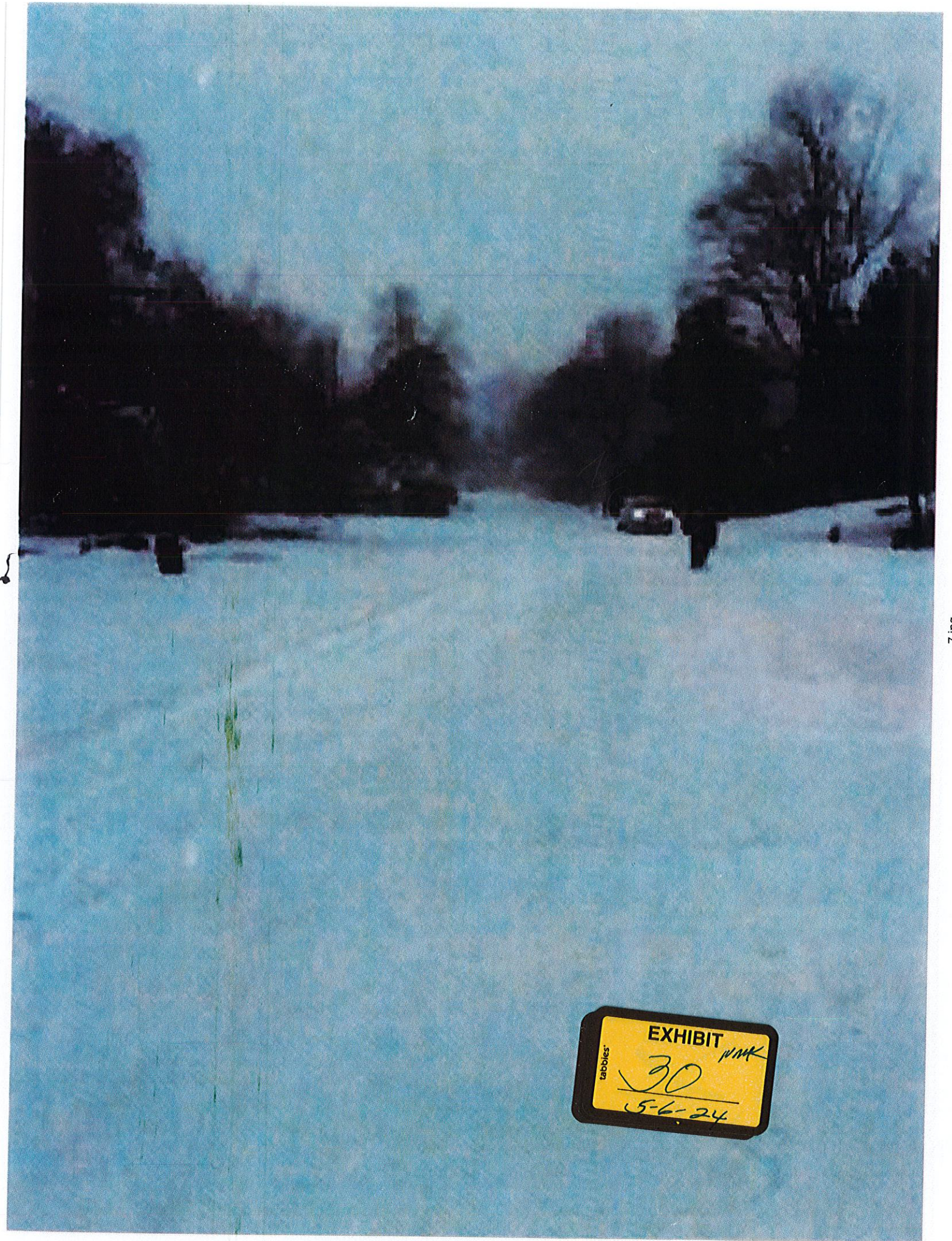
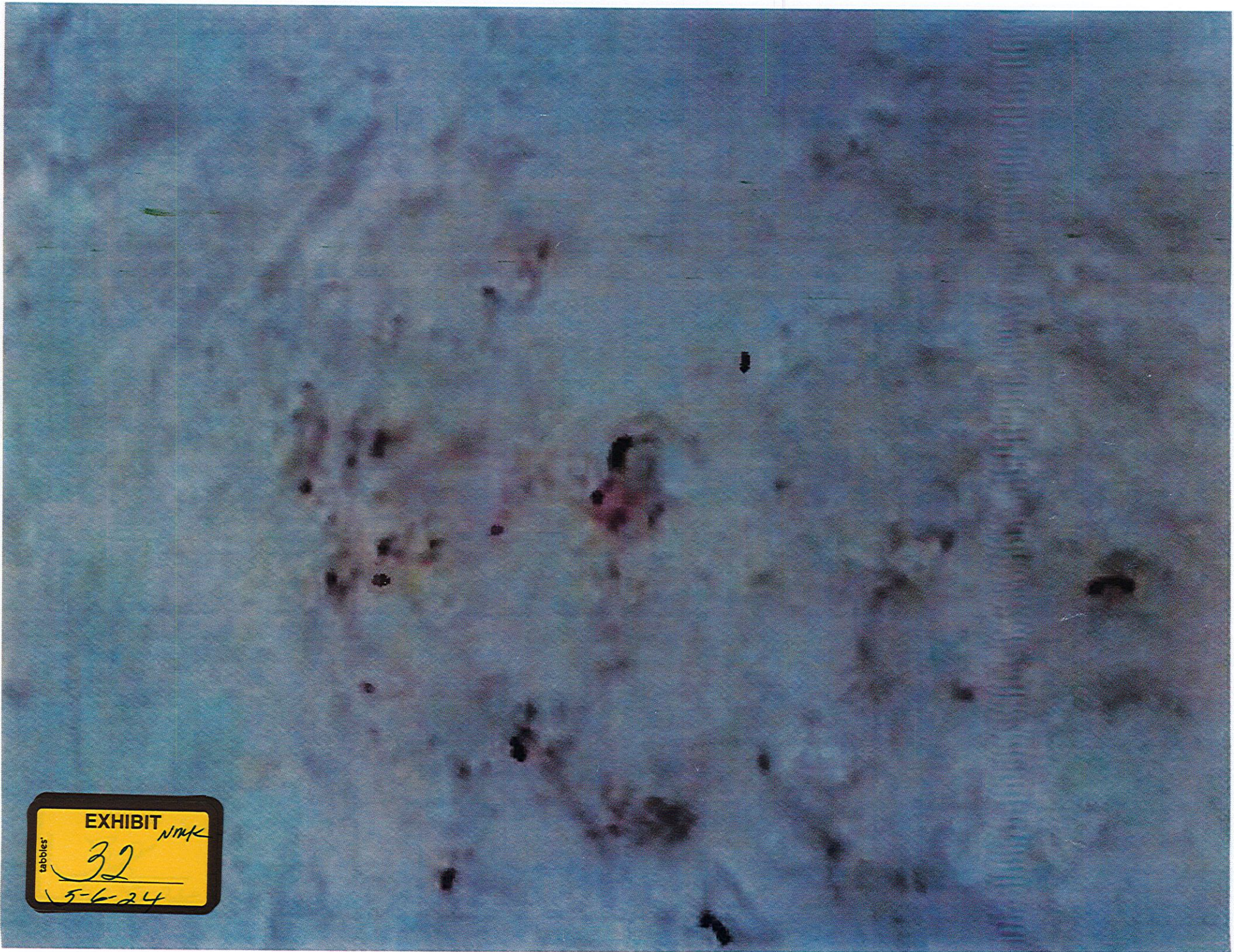





EXHIBIT  
31  
5-6-24  
tabbles' NMK









tabbles®  
EXHIBIT <sup>NMK</sup>  
37  
5-6-24





EXHIBIT  
38  
5-6-24  
labbies



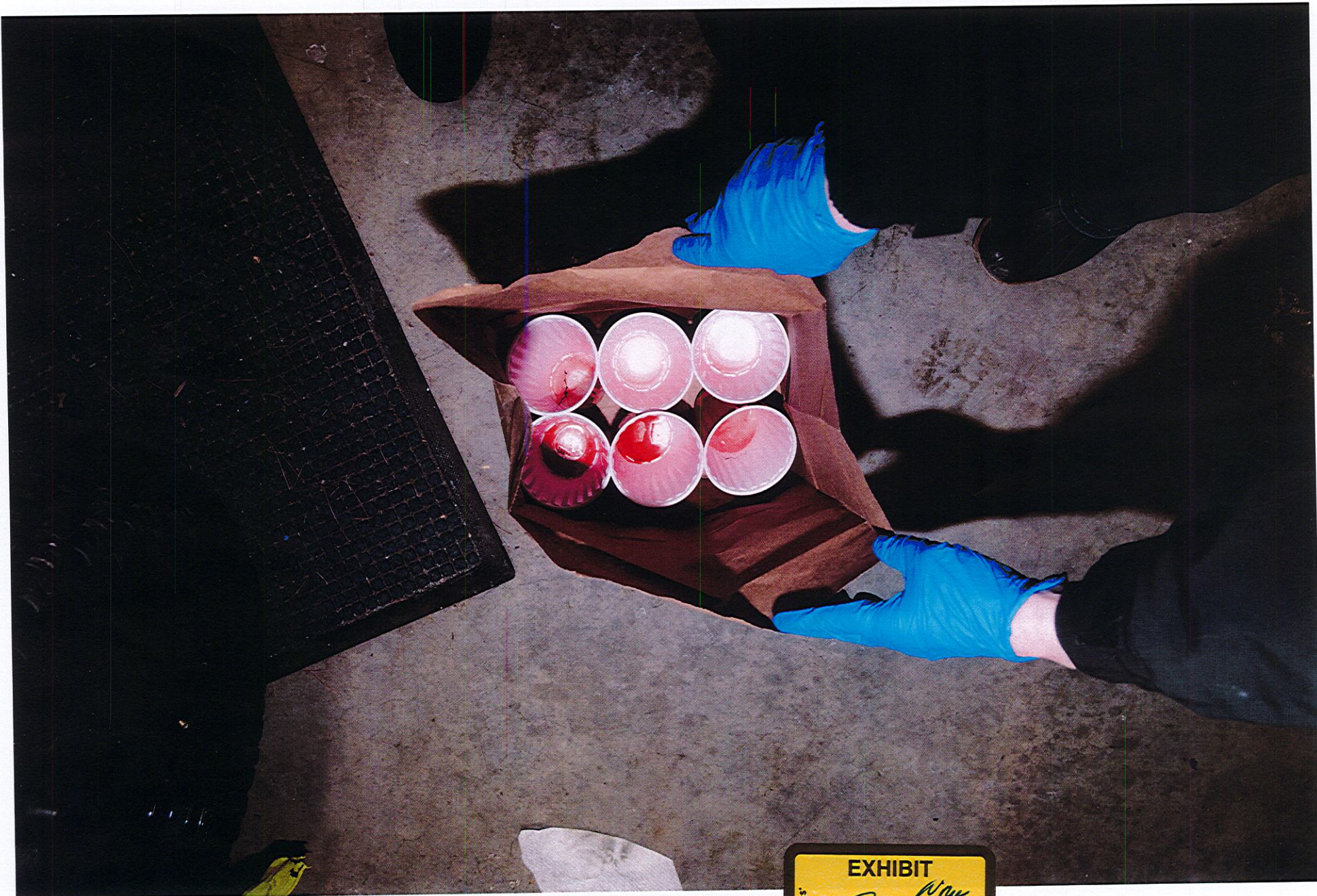

EXHIBIT  
39 *WAK*  
5-24





tabbles  
EXHIBIT *MM*  
140  
5-6-24



EXHIBIT  
42 *SMK*  
5-7-24







Canton Police Department  
Incident Report

Incident #: 22-87-OF  
Call #: 22-449

Date/Time Reported: 01/29/2022 0608  
Report Date/Time: 01/29/2022 0824  
Status: ██████████

Reporting Officer: Sergeant Sean Goode

Signature: \_\_\_\_\_

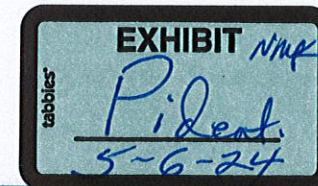
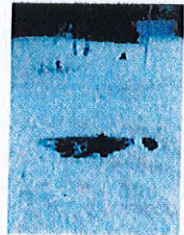

Canton Police Department  
Incident Report

Incident #: 22-87-OF  
Call #: 22-449

Date/Time Reported: 01/29/2022 0608  
Report Date/Time: 01/29/2022 0824  
Status: ██████████

Reporting Officer: Sergeant Sean Goode

Signature: \_\_\_\_\_







tabbles® EXHIBIT *Nmk*  
46  
5-9-24





EXHIBIT <sup>NMK</sup>  
47  
5-17-24  
tabbles